

SWITCH IN TIME

CONDUCTOR

BY SAMMY NESTICO

♩=176

PIANO

SXS

D TRB. JAZZ

mf Fm7 Bb9 Fm7 Bb9 Fm7 Bb9 Eb9

SXS G7-5 C7-9

Fm9 Bb9 TRBS. Fm6 TRB. BREAK

E TRB. JAZZ

SXS

Fm6 Bbm7 Fm6 Bbm7 Eb9

Fm6 G7-5 C7-5 Fm9

F TRB. JAZZ

Fm6 Bbm7 Fm6 Bbm7 Eb9

Chords: Fm6, G7-9, C7-9, Fm9

G SOFT ENS.

Chords: Fm6, Bbm7, Fm6, Bbm7, Fm6, F+7-9, Bbm9, Eb9

Chords: Abmaj7, Bbm7, Abmaj7, F7-9, Bbm9, Eb9, Eb7-9

Chords: Cm7, Fm7, Bbg, Bbm7, A0, Bbm7

H

Chords: Abmaj7, D#6, D0, Bbm7, Db, D0, Ab6, Ab9, Db9, D0

BUILD - - - - -

Chords: Ab9, F7-9, Bbm9, Eb9, Cm7

SWITCH IN TIME

PIANO

BY SAMMY NESTICO

SOLO

Fm7 B^b7 Fm7 B^b7 Fm7 B^b7 Fm7 Fm Fm7 B^b9 Fm Fm7 B^b7 Fm7

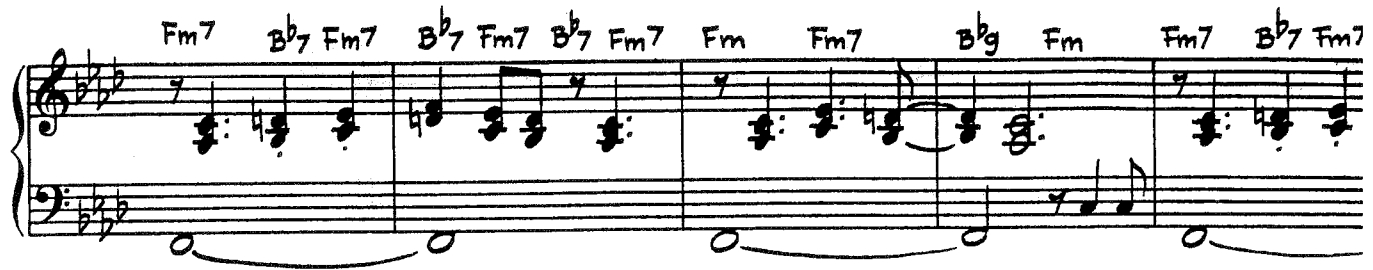

B^b7 Fm7 B^b7 Fm7 D Fm7 B^b7 1 Fm7 B^b9 1 B^bm7 E^b9

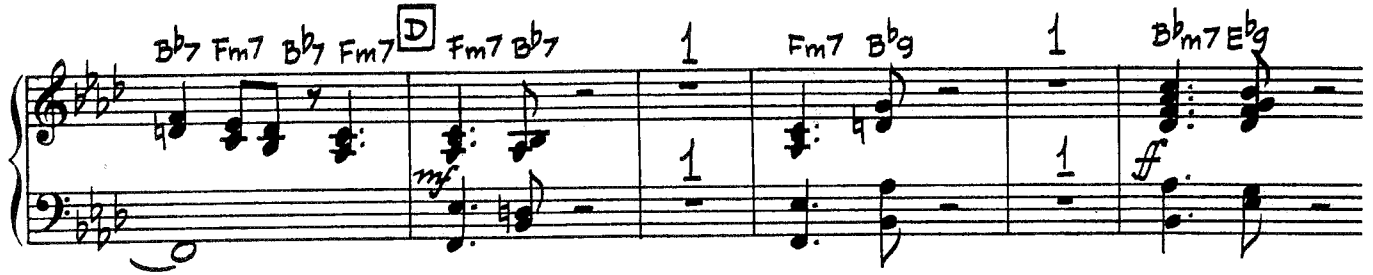

1 Fm7 B^b7 1 G7-5 C7-9 Fm

1 E Fm6 B^bm7 Fm6 B^bm7

E^b9 Fm6 G7-5 C7-5

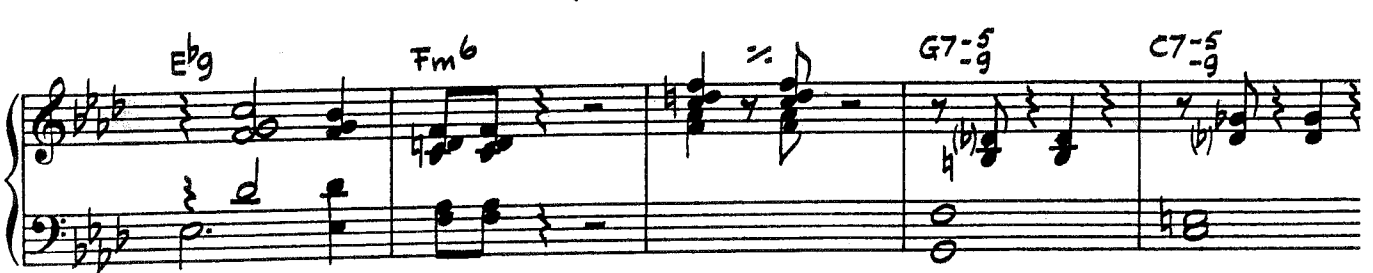

Fm9 F Fm7, B^b7 Fm7, B^b7 Fm (add E) Fm7 B^b7

Fm7 Bb9 Bbm9 SOLO ad lib.

Eb9 Fm6 Fm6

G7-9 C7-9

Fm9 Fm9

G SOFT Fm6 Bbm7 Fm6 Bbm7 Fm6 F+7-9 Bbm7 Eb9

Fm6 Bbm7

Eb9 Abmaj7 Bbm7 Abmaj7 F7-9 Bbm9 Eb9 Eb7-9

Eb9

Cm7 Fm7 Bb9 Bb47 Bbm7 A0

Cm7 Fm7 Bb9 Bb47 Bbm7 A0

Bb Eb9 H Abmaj7 Db D0 Bbm7 Db6 D0 Ab6 Ab9

Bb Eb9 H Abmaj7 Db D0 Bbm7 Db6 D0 Ab6 Ab9

Chords: $D^{\flat}9$, D° , $A^{\flat}9$, $F7-9$, $B^{\flat}m7$

Chords: $E^{\flat}9$, $Cm7$, $F7-5$, $B^{\flat}9$

Chords: $B^{\flat}9$, $E^{\flat}9$, $C7+9$, $Fm7$, $B^{\flat}7$

Chords: $Fm7$, $B^{\flat}7$, $Fm7$, $B^{\flat}7$, $Fm7$, $B^{\flat}7$, $Fm7$, $B^{\flat}7$ [I]

Chords: $Fm7$, $B^{\flat}7$, $Fm7$, $B^{\flat}7$, $Fm7$, $B^{\flat}7$, $B^{\flat}m7$, $E^{\flat}7$

Chords: $B^{\flat}m7$, $E^{\flat}7$, $Fm7$, $B^{\flat}7$, $E^{\flat}m7$, $A^{\flat}7$, $G7-5$

Empty musical staves for the fourth system.

Empty musical staves for the fifth system.

Empty musical staves for the sixth system.

SWITCH IN TIME

STRING BASS

BY SAMMY NESTICO

mf

A B

C

D

mf ff

E

F

SWITCH IN TIME

GUITAR

BY SAMMY NESTICO

Fm7 B^b7 A B Fm7 B^b7
 Fm7 B^b7 E^b7 Fm7 B^b7 E^bm7 A^b7 G7-9 C7+9 F7
 B^b9 E^b7+9 C7+9 C Fm7 B^b9 Fm(addE) Fm7 B^b9 Fm7 B^b9
 B^bm9 E^b9 A^bmaj7 B^b9-5 B^b9 G7-5 C7-9
 Fm Fm7 B^b9 Fm Fm7 B^b7 Fm7 B^b7 Fm7 B^b7 Fm7 Fm Fm7 B^b9 Fm
 Fm7 B^b7 Fm7 B^b7 Fm7 B^b7 Fm7 D Fm7 B^b7 1 Fm7 B^b9 1
 B^bm9 E^b9 1 Fm7 B^b9 1 G7-5 C7-9 Fm
 Fm E Fm⁶ B^bm7 Fm⁶ B^bm7 E^b9
 Fm⁶ G7-⁵ C7-⁵ Fm9 F Fm7 B^b9
 Fm(addE) Fm7 B^b9 Fm7 B^b9 B^bm9 E^b9 Fm⁶
 G7-9 C7-9 Fm9 G Fm⁶ B^bm7 Fm⁶ B^bm7

SOFT

Fm⁶ F7-9 B^bm9 Eb9 Abmaj7 B^bm7 Abmaj7 F7-9 B^bm9

E^b9 E^b7-9 Cm7 Fm7 B^b9 B^b7 B^bm7 A^o

B^bm7 Eb9 [H] Abmaj7 D^b D^o B^bm7 D^b D^o Ab6 Ab9 D^b D^o

D^o Ab9 F7-9 B^bm9 Eb9 Cm7

F7-⁵/₉ B^b9 Eb9 C7+9 Fm7 B^b7

Fm7 B^b7 [I] Fm7 B^b7 B^bm7 Eb7 Fm7 B^b7

E^bm7 Ab7 G7-⁵/₉ C7+9 B^bm9 Eb9 Ab9

G7-⁵/₉ C7+9 G^b7 Fm7 Fm9

SWITCH IN TIME

DRUMS

BY SAMMY NESTICO

♩=176

A **B**

mf

C

D

mf

ff

(TRB. BREAK) 1

E (TRB. JAZZ)

2 3 4 5 6 7 8 9 10 11 12

F

(PIANO SOLO) 2 3 4 5 6 7 **G** (FILL)

SOFT

(FILL)

H (FILL) *mf* BUILD...

7 (FILL)

(FILL IN)

I

2 3 4 5 6 7 (FILL IN)

SOLO DIRECTO slight ritard.

SWITCH IN TIME

1ST E^b ALTO SAX.

BY SAMMY NESTIK

A
mf

B 1

C

D 1
mf

E 1

F 1

G
SOFT

SWITCH IN TIME

3RD E^b ALTO SAX.

BY SAMMY NESTICO

A *mf*

B 1

C 1

D *mf*

E 1

F 1

- Staff 12:** Ends with a fermata over the final note.

SWITCH IN TIME

2ND B^b TENOR SAX.

BY SAMMY NESTICO

A

mf

B 1

C

D 1 1

mf

E 1 1

p

F 1

SWITCH IN TIME

4TH B^B TENOR SAX.

BY SAMMY NESTICO

SWITCH IN TIME

5TH E^b BARITONE SAX.

BY SAMMY NESTICO

^
sfz *Omni* mf

A

B

C

^

-2-

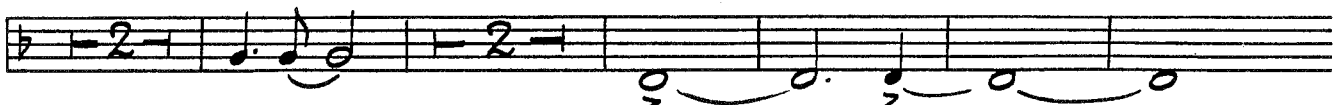

D

mf

ff

E

1

F

^

SWITCH IN TIME

1ST TROMBONE

BY SAMMY NESTICO

SWITCH IN TIME

2ND TROMBONE

BY SAMMY NESTICO

sfz

mf

A B

mf

(b) \dot{e}

(b) \dot{e} C

D Fm

mf

$B^b m7$ *sva*

Fm $G7-5$ $C7-9$

Fm BREAK E Fm⁶ $B^b m7$

Fm⁶ $B^b m7$ $E^b 9$

Fm⁶ $G7-5$

Fm9

F **G**

SOFT

I *mf BUILD*

sfz

II

III

IV

5

SWITCH IN TIME

3RD TROMBONE

BY SAMMY NESTICO

SWITCH IN TIME

4TH TROMBONE

BY SAMMY NESTICO

sfz **A** **B** mf

mf

C

D 1 mf

1 (b) **E** 12 **F**

G

mf BUILD

ff

s^f_z

H

I

SWITCH IN TIME

1ST B^b TRUMPET

BY SAMMY NESTICO

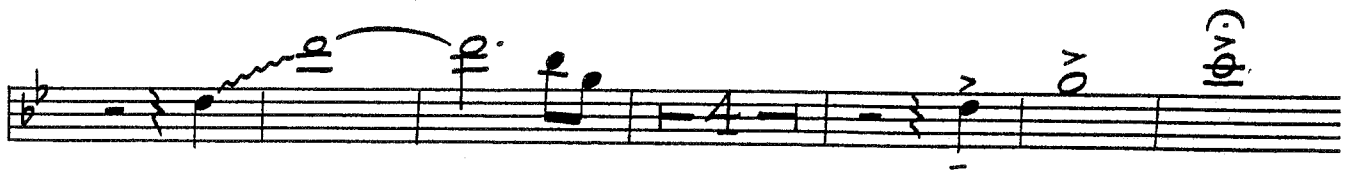
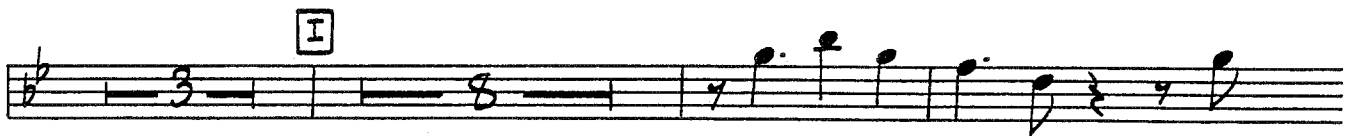

SWITCH IN TIME

2ND B^b TRUMPET

BY SAMMY NESTICO

A **B**

C

D **E** **F** **G**

mf *f* *SOFT*

- Staff 1: Starts with an accent (^) over the first note.
- Staff 8: Includes a first ending bracket (1) at the end.
- Staff 9: Features a first ending bracket (1) at the end.
- Staff 10: Includes a first ending bracket (1) at the end.

SWITCH IN TIME

3RD B^b TRUMPET

BY SAMMY NESTICO

A 6 — 12 — *mf*

B

C

D *mf* 1 1 *f* 7

E 12 F

G SOFT

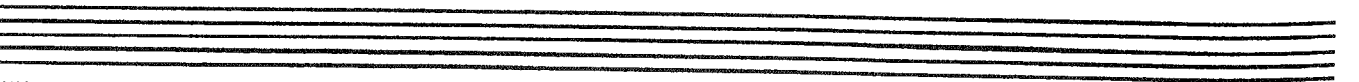
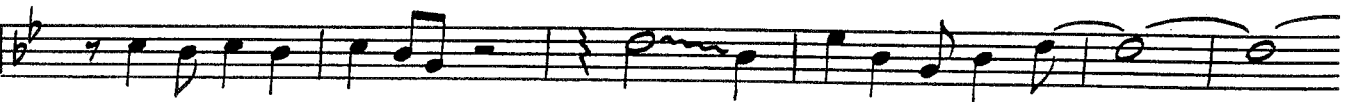
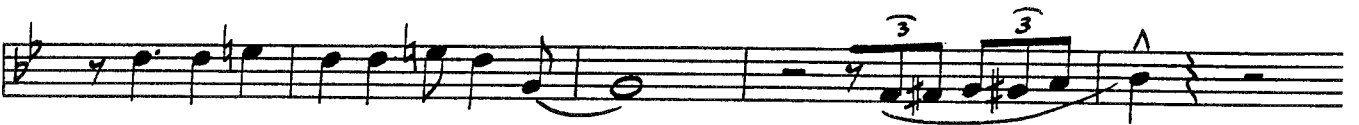
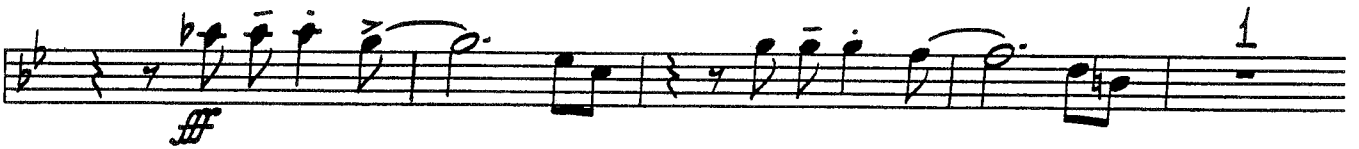

SWITCH IN TIME

4TH B^b TRUMPET

BY SAMMY NESTICO

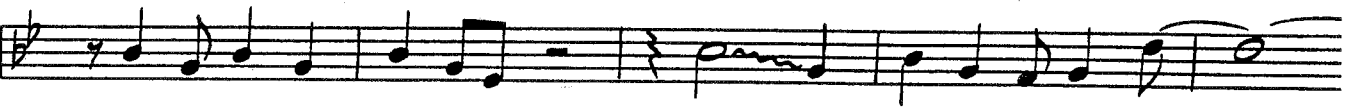
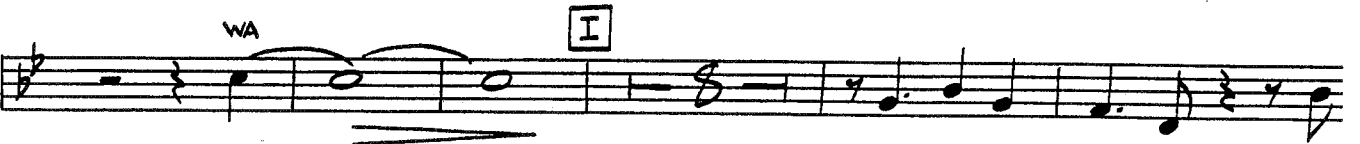
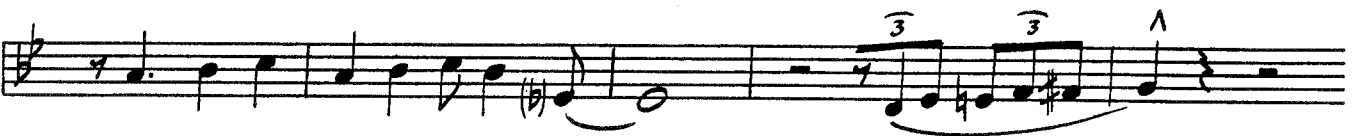
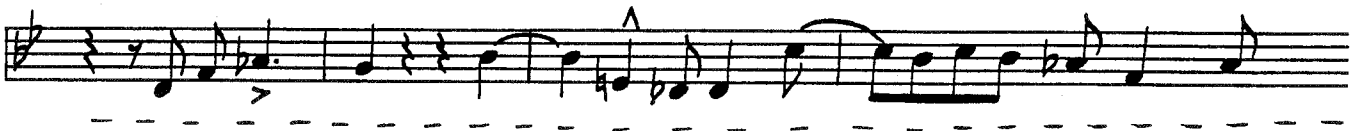
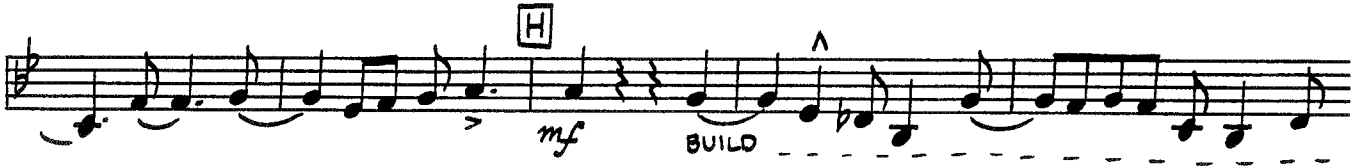

SWITCH IN TIME

1ST F HORN

BY SAMMY NESTICO

Empty musical staff.

Empty musical staff.

Empty musical staff.

Empty musical staff.

SWITCH IN TIME

2ND F HORN

BY SAMMY NESTICO

SWITCH IN TIME

TUBA

BY SAMMY NESTICO

sfz *mf*

A **B**

mf 1 **C**

1 2 6

D 1 *mf*

1 **E** 7 12

F 1

G **H**

I

sfz

